

The City of Cleveland’s new webGIS applications allow citizens, city staff and partners the opportunity to have unprecedented access to GIS data via rich, browser based interface. With the click of the mouse, users can access building permit data; crime data; property characteristics; integrations with Google Street View and Microsoft Bing; 2010 census data & maps; and much more.

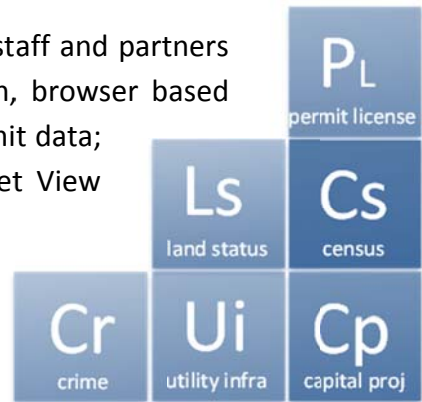

<http://maps.ClevelandGIS.net> (internal site)

<http://www.ClevelandGIS.org> (public site)

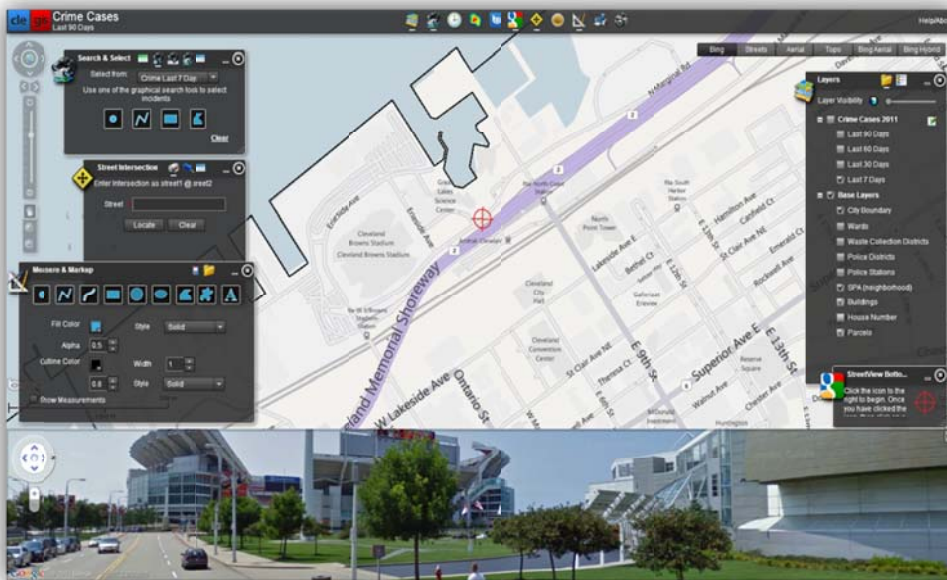

Web-browser² based



Available webGIS Applications



The **Crime** application provides access to the last 90 days of police cases captured in Public Safety's Record Management System (RMS). RMS records are posted to GIS approximately 24 hours after entered into the system. RMS records with incorrect or missing address information and/or parcel PIN may not appear on the map. Any questions relating to a specific record or case should be directed to the Department of Public Safety.



The **Permit** application provides access to the last 30 days of records captured in the City's permit and licensing system (Accela). Accela records are posted to GIS approximately 24 hours after entered into the system. Accela records with incorrect or missing address information and/or parcel PIN may not appear on the map. Any questions relating to a specific permit or license should be directed to the Department of Building and Housing.



The **Capital Project** application provides a view of the 2011-2015 Capital Project Plan. Projects are submitted to the City's Infrastructure Coordination Committee for inclusion. Any questions relating to capital projects should be directed to the appropriate city department.



The **Land Status** application provides land and property status indicators, including: zoning; ownership; land bank properties; active foreclosure cases; and suspect vacant property.



The **Census** application provides several thematic views of the 2010 Census. All Census data and services are provided by esri.com.



The **Utility Infrastructure** application¹ provides a detailed view of CWD and WPC assets and infrastructure. This application is currently only available to Utility employees.



The **Routing & Drive Analysis** application provides tools to assist with efficient routing and network analysis through the street network.

¹ Limited Access

² Adobe Flash Plug-in required